Sonnymoon for Two

C Inst
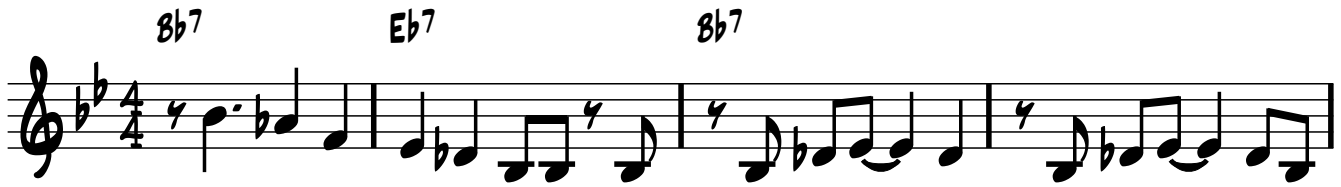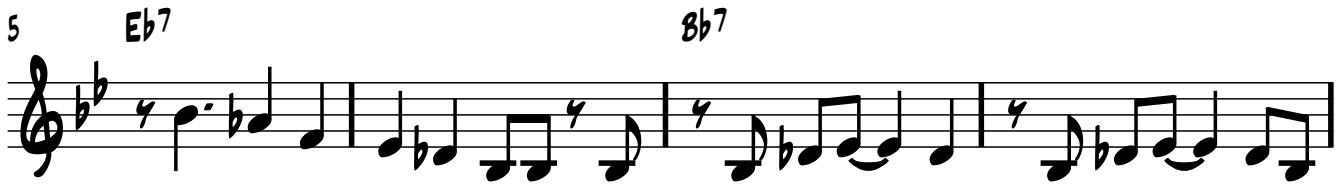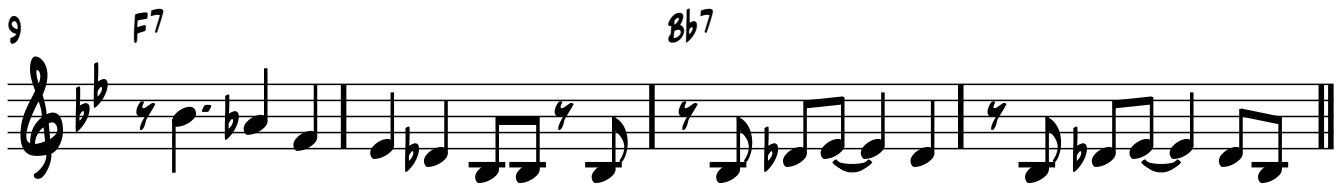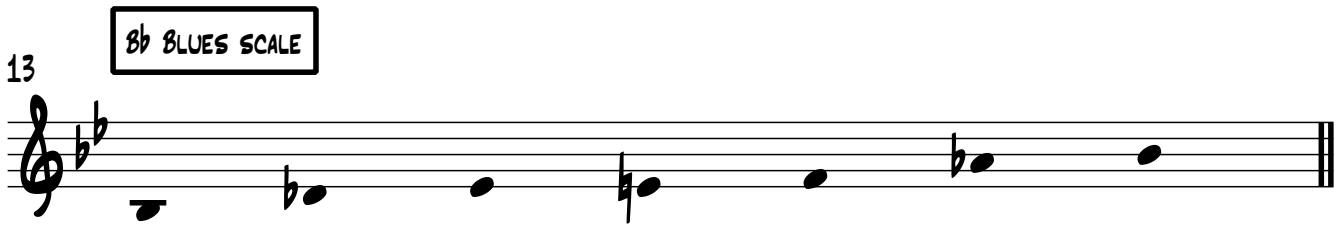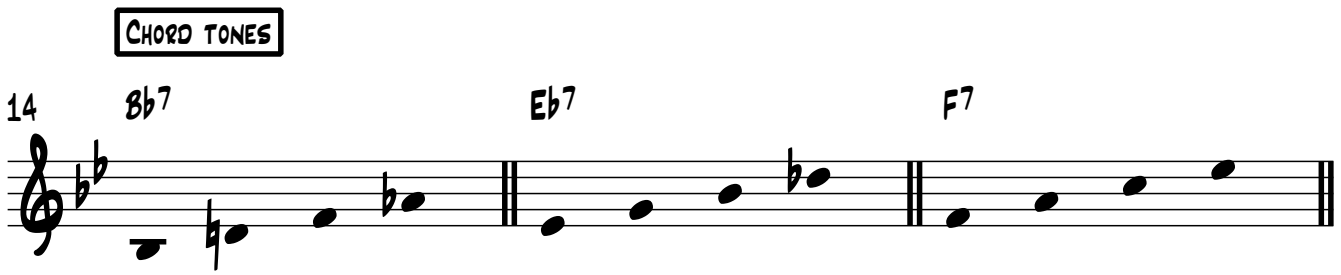
Sonny Rollins